

VICINITY MAP

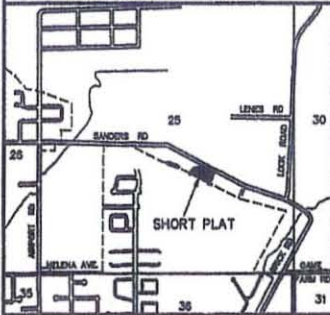

APPROVALS

KITITAS COUNTY DEPARTMENT OF PUBLIC WORKS
 I HEREBY CERTIFY AND APPROVE THIS _____ DAY OF _____ A.D., 2013.

KITITAS COUNTY ENGINEER _____

KITITAS COUNTY HEALTH DEPARTMENT
 PRELIMINARY INSPECTION INDICATED SOIL CONDITIONS MAY ALLOW USE OF ON SITE SEWAGE SYSTEMS AS A TEMPORARY MEANS OF SEWAGE DISPOSAL FOR SOME BUT NOT NECESSARILY ALL BUILDING SITES WITHIN THIS SHORT PLAT. PROSPECTIVE PURCHASERS OF LOTS ARE URGED TO MAKE INQUIRIES AT THE COUNTY HEALTH DEPARTMENT ABOUT ISSUANCE OF ON SITE SEWAGE DISPOSAL PERMITS FOR LOTS.
 DATED THIS _____ DAY OF _____ A.D., 2013.

KITITAS COUNTY HEALTH OFFICER _____

CERTIFICATE OF COUNTY PLANNING DIRECTOR
 I HEREBY CERTIFY THAT THE WILLARD LOT 2 SHORT PLAT HAS BEEN EXAMINED BY ME AND FIND THAT IT CONFORMS TO THE COMPREHENSIVE PLAN OF THE KITITAS COUNTY PLANNING COMMISSION.
 DATED THIS _____ DAY OF _____ A.D., 2013.

KITITAS COUNTY PLANNING DIRECTOR _____

CERTIFICATE OF KITITAS COUNTY TREASURER
 I HEREBY CERTIFY THAT THE TAXES AND ASSESSMENTS ARE PAID FOR THE PRECEDING YEARS AND FOR THIS YEAR IN WHICH THE PLAT IS NOW TO BE FILED.
 PARCEL NO. 18-18-25040-0021 & 18-18-25040-0003
 DATED THIS _____ DAY OF _____ A.D., 2013.

KITITAS COUNTY TREASURER _____

NAME AND ADDRESS - ORIGINAL TRACT OWNERS
 NAME: STEVE WILLARD
 ADDRESS: P.O. BOX 1685
 WOODINVILLE, WA 98072-1685
 PHONE: (206) 860-2738

EXISTING ZONE: URBAN RESIDENTIAL
 SOURCE OF WATER: INDIVIDUAL WELLS
 SEWER SYSTEM: ON SITE SEWAGE SYSTEMS
 STORM WATER: NO IMPROVEMENTS PER THIS APP.
 WIDTH AND TYPE OF ACCESS: COUNTY ROAD R/W
 NO. OF SHORT PLATTED LOTS: TWO (2)
 SCALE: 1" = 40'

SUBMITTED ON: _____
 AUTOMATIC APPROVAL DATE: _____
 RETURNED FOR CAUSE ON: _____

**WILLARD LOT 2 SHORT PLAT
 PART OF SECTION 25, T. 18 N., R. 18 E., W.M.
 KITITAS COUNTY, WASHINGTON**

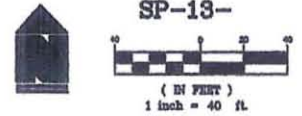

LEGEND

- SET 5/8" REBAR W/ YELLOW CAP - "CRUSE 18078"
- FOUND ENCASED MONUMENT
- FOUND PIN & CAP
- x— FENCE
- OP— OVERHEAD POWER

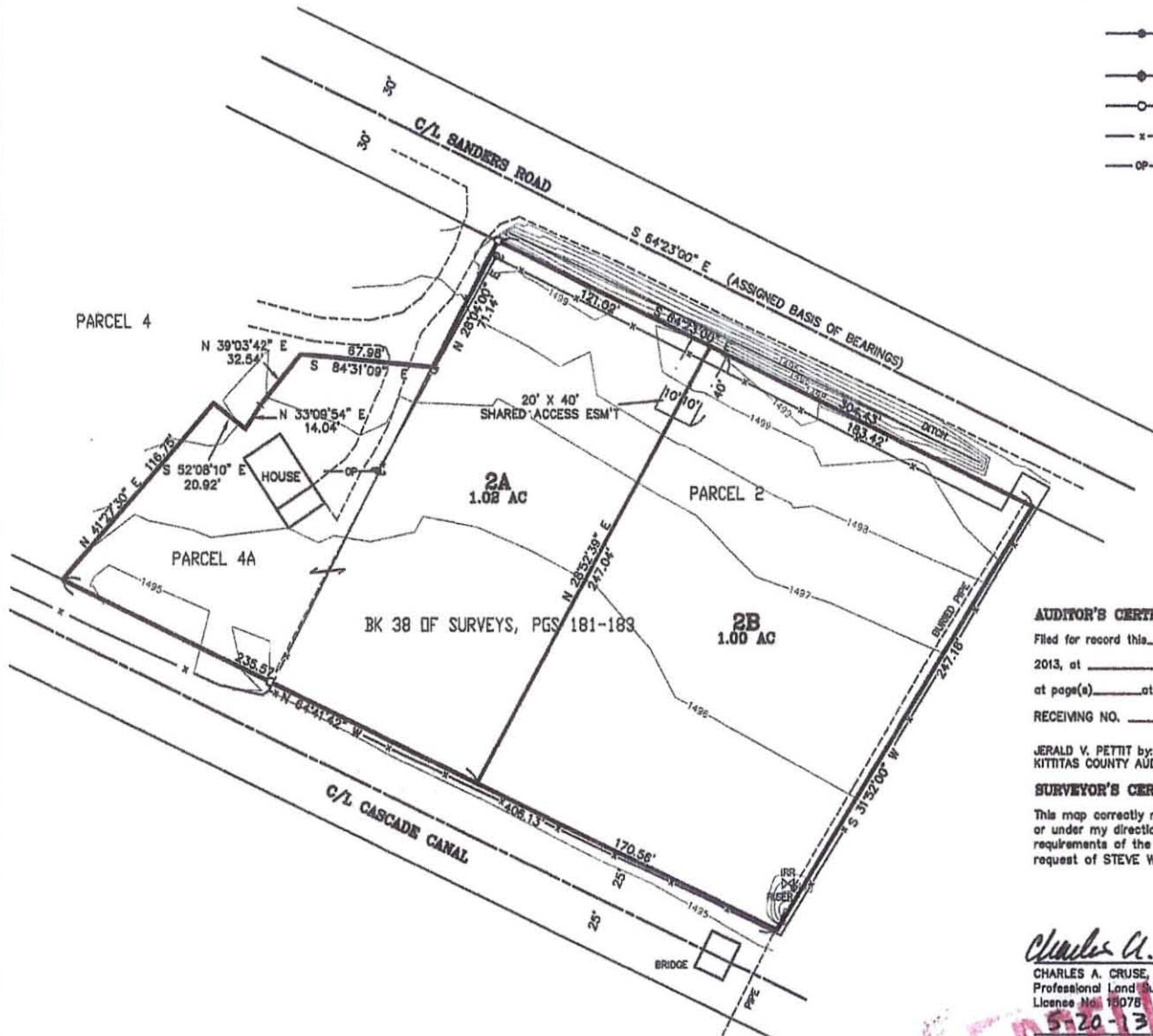

AUDITOR'S CERTIFICATE
 Filed for record this _____ day of _____ 2013, at _____ M., in Book L of Short Plats at page(s) _____ at the request of Cruse & Associates.
 RECEIVING NO. _____
 JERALD V. PETTIT by _____
 KITITAS COUNTY AUDITOR

SURVEYOR'S CERTIFICATE
 This map correctly represents a survey made by me or under my direction in conformance with the requirements of the Survey Recording Act at the request of STEVE WILLARD in MAY of 2013.

Charles A. Cruse, Jr.
 CHARLES A. CRUSE, JR.
 Professional Land Surveyor
 License No. 18078
 5-20-13



CRUSE & ASSOCIATES
 PROFESSIONAL LAND SURVEYORS
 217 E. Fourth St. P.O. Box 959
 Ellensburg, WA 98928 (509) 962-8242
WILLARD LOT 2 SHORT PLAT